

*2011*

**South Texas Medical Center  
Transportation Study**

**Appendix D: Workplace  
Survey Maps and  
Sampling Plan**

Submitted to the  
**San Antonio-Bexar County  
MPO**

725 W. Frontier Circle

Olathe, KS 66061

(913) 829- 1215

December 2011



# *Appendix D: Workplace Survey Maps and Sampling Plan*

---

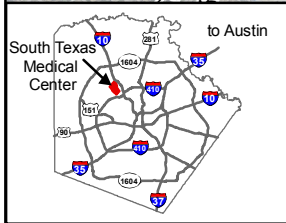

# Overview of the Sampling Plans

- Employee Survey: 1000 completed surveys
- Visitor Survey: 800 completed surveys
- Transit User Survey: 200 completed surveys

# Organizations Selected for the Survey

- 23 organizations selected
- Good geographic distribution
- These organizations account for more than 90% of the area's employment and visitor

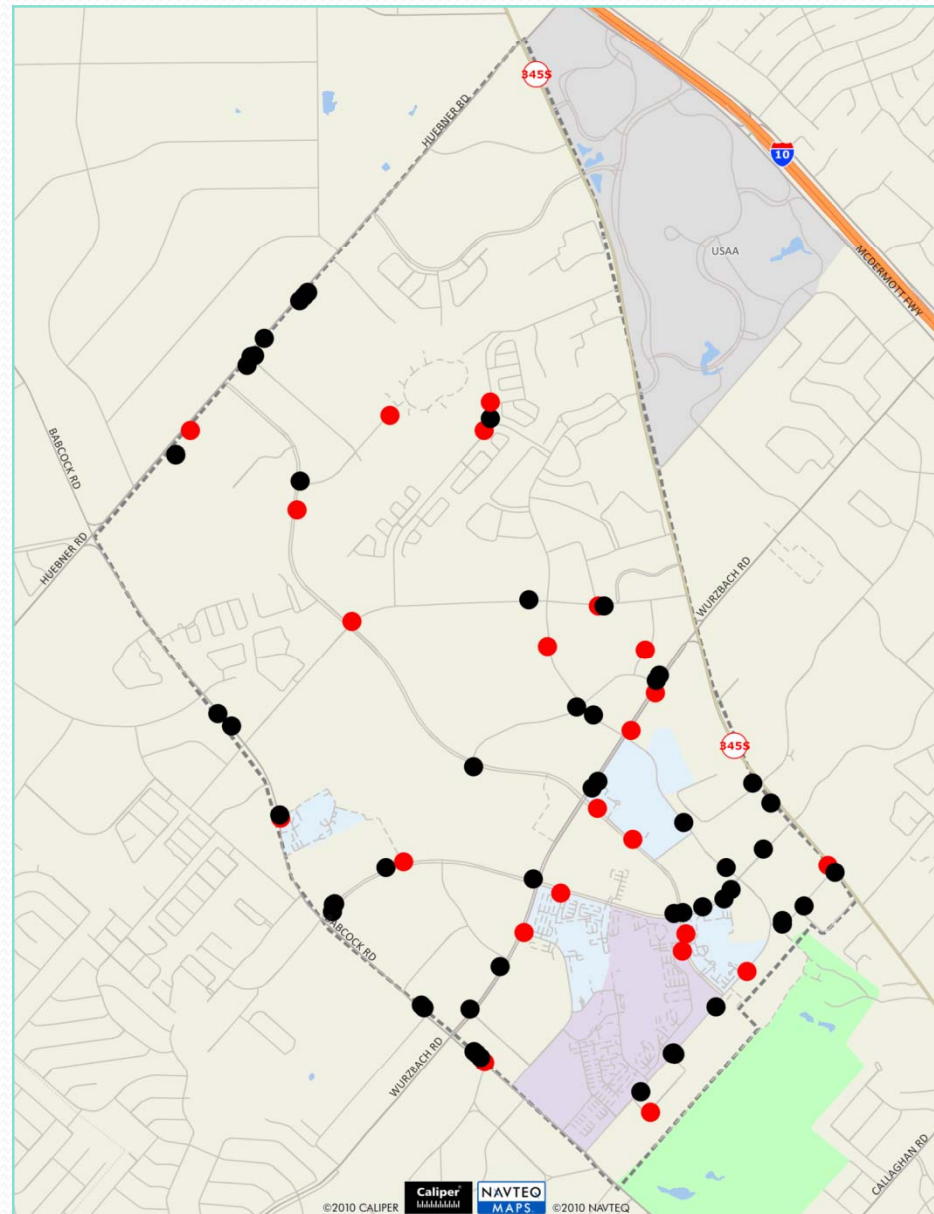
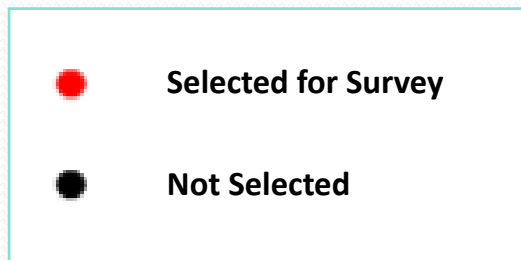

# Updated Sampling Plan

## STMC Transportation Survey Sampling Plan (as of Aug 17)

Organization Name	Number of EMPLOYEE Surveys to Be Completed	Number of VISITOR Surveys to Be Completed	Number of TRANSIT Surveys (to be distributed at transit stops in the STMC)	
University Health System	250	200	200	
UT Health Science Center	190	150		
Methodist/Children's/Heart Hospitals	175	145		
Methodist Specialty & Transplant Hospital	75	60		
ST Luke's Baptist Hospital	75	60		
CHRISTUS SANTA ROSA MEDICAL CENTER	55	35		
Lifecare Hospitals	25	20		
CLARITY CHILD GUIDANCE CENTER	25	20		
SA WARM SPRINGS REHAB HOSPITAL	20	10		
HEALTHSOUTH RIOSA	20	10		
TRISUN HEALTHCARE	20	10		
EASTER SEAL REHABILITATION CENTER	5	5		
METHODIST AMBULATORY SURGERY HOSPITAL	10	10		
BROOKDALE SENIOR LIVING - PATRIOT HEIGHTS	10	10		
OAK PARK NURSING AND REHABILITATION	5	5		
UROLOGY, SA	5	5		
PRINCETON PLACE MED CENTER	5	5		
NISD HEALTH CAREERS HIGH SCHOOL	5	5		
EMERITUS AT HAMILTON HOUSE	5	5		
THE WINSTON SCHOOL	5	5		
HORIZON BAY	5	5		
GASTROENTEROLOGY CONSULTANTS OF SAN ANTONIO	5	5		
UNICORN CENTERS, INC	5	15		
<b>TOTAL</b>	<b>1000</b>	<b>800</b>		<b>200</b>

# Transit Survey

- Were administered at bus stops inside the STMC
- More than 200 surveys were completed with a random sample of transit riders from each bus stop